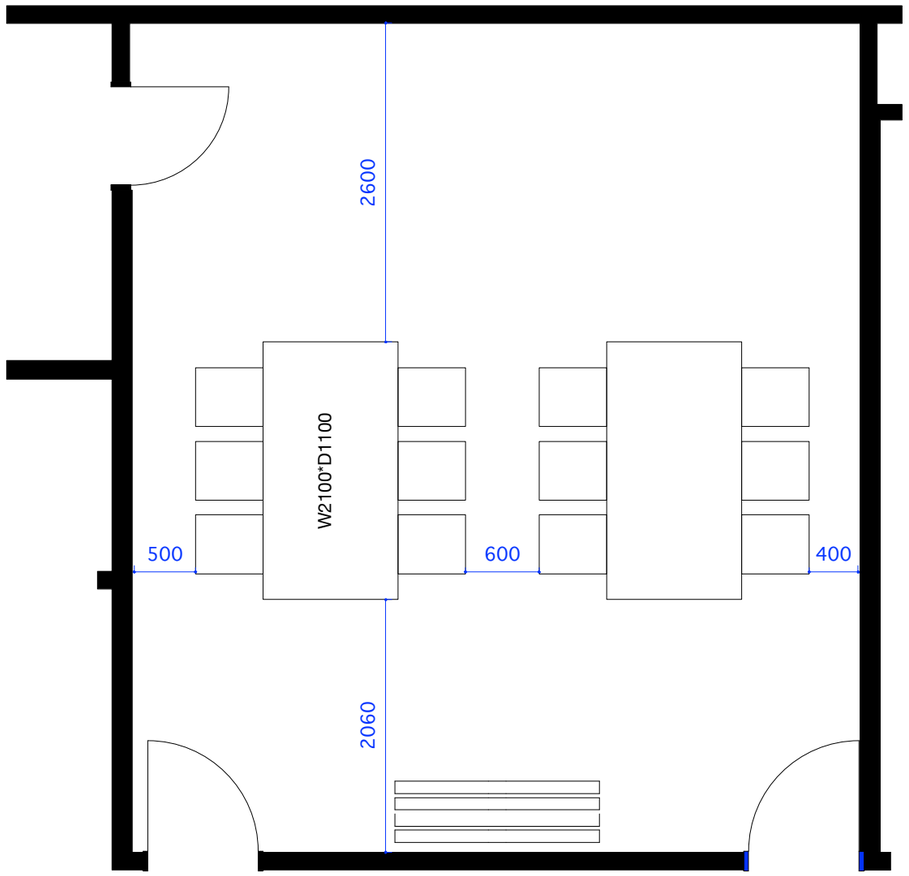2F　交流室　208